



SETSCO SERVICES PTE LTD

18 Teban Gardens Crescent  
Singapore 608925  
Tel : (65) 6566 7777  
Fax: (65) 6566 7718  
Website: www.setsco.com  
Business Reg. No. 196900269D

## TEST REPORT

(This Report is issued subject to the terms & conditions set out below)

Your Ref: -

Our Ref: MM-42767/YPS/1

Date: 09 September 2014

Page 1 of 2

**Subject** : Testing of Invisible Grille with Frame submitted by Le Home Creation on 29 August 2014.

**Tested For** : **LE HOME CREATION**  
Blk 1006 Aljunied Ave 5  
#01-04  
Singapore 389887

**Attn:** Mr. Lawrence Lee

**Date and Place of Test** : 05 September 2014 at Setsco Laboratory

**Method of Test** : Compression Load Test  
The tested sample was placed on a fixture. Compression load was applied via a test block of diameter 150mm and the compression load was recorded.

**Description of Sample** : One (01) piece of Invisible Grille with Frame was tested.

**Results** : Compression Load Test  
Refer to Table attached.



YAP/PA SUN  
Testing Officer



LIM CHIN SEONG  
Principal Engineer (Mechanical Testing)  
Mechanical Technology Division

### Terms & conditions:

- (1) The Report is prepared for the sole use of the Client and is prepared based upon the Item submitted, the services required by the Client and the conditions under which the Services are performed by SETSCO. The Report is not intended to be representative of similar or equivalent Services on similar or equivalent items. The Report does not constitute an endorsement by SETSCO of the item.
- (2) SETSCO agrees to use reasonable diligence in the performance of the Services but no warranties are given and none may be implied directly or indirectly relating to the Services, the Report or the facilities of SETSCO.
- (3) The Report may not be used in any publicity material without the written consent of SETSCO.
- (4) The Report may not be reproduced in part or in full unless approval in writing has been given by SETSCO.
- (5) SETSCO shall under no circumstances be liable to the Client or its agents, servants or representatives, in contract, tort (including negligence or breach of statutory duty) or otherwise for any direct or indirect loss or damage suffered by the Client, its agents, servants or representative howsoever arising or whether connected with the Services provided by SETSCO herein.

**Results:****Table: Compression Load Test**

Sample Reference	Invisible Grille With Frame (Single Wire)
Maximum Load (kN )	4.38
Failure Mode	Refer to Photograph 3

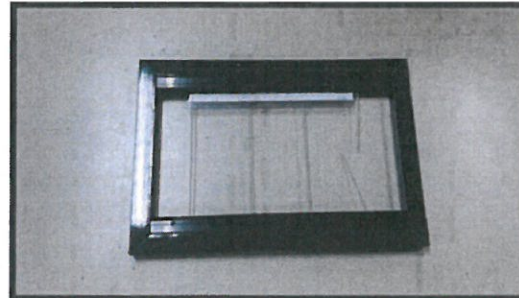
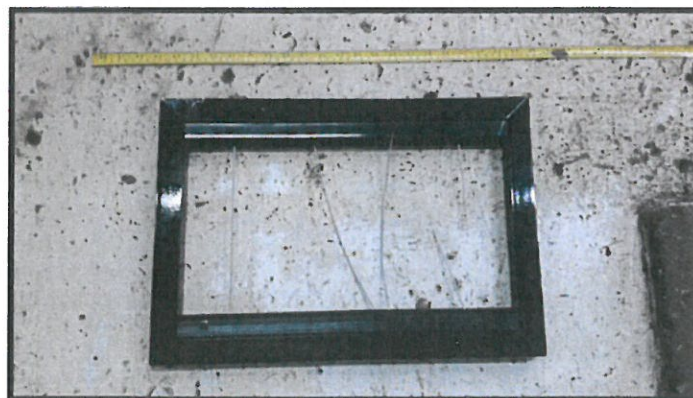
**Photograph 1 : Show Sample Received****Photograph 2 : Show One length of the cable was cut prior to the test****Photograph 3 : Show tested sample**